



Verde sets new national record for green buildings

VERDE'S Flinders Street Tower, a North Queensland project designed and built by Hutchies, has created a new national construction record by being the first building in Australia to target all available office ecologically sustainable development (ESD) ratings.

The tower was officially opened on November 1 by Jeff Seeney, Deputy Premier of Queensland and the Minister for State Development.

Hutchies' Chairman, Scott Hutchinson, said the Verde Townsville PCA A Grade Commercial Office building represented best practice in relation to ESD initiatives and target environmental ratings.

Scott said an outstanding achievement of Verde was its emphasis on sustainability, with the building targeting all available Green Star office ratings and NABERS performance ratings for a commercial office building.

"This is the first building nationally that has targeted all



Pictured at Verde building's official opening were (L-R) Mark Phillips, Matthew Jamieson, Gordon Douglas (squatting), Scott Hutchinson, Darren Lovell and Tim Todd.

available office ESD ratings and I am delighted and proud to say that it was designed and built by Hutchies," Scott said.

"Verde is unique and will be a new standard for others to follow.

"It is an outstanding achievement for Australia, Townsville, our client, and our team and will be of enormous benefit in cost and convenience for future tenants.

"Some of the ESD features include energy efficient lighting and control systems, high efficiency chilled water system,

cyclist facilities including storage and showers, energy management system, improved indoor environment quality and waste management systems.

"In relation to Energy efficiency and the initiatives adopted, this building is expected to save more than 800 megawatt hours per annum in electricity consumption when compared to the average efficiency of existing buildings."

Target ESD ratings include:

GREEN STAR

- > 5 Star Green Star Office Design Version 2 rating
- > 5 Star Green Star Office As-Built Version 3 rating
- > 5 Star Green Star Office Interiors rating

NABERS

- > 4.5 Star NABERS Office Energy rating
- > 4 Star NABERS office water rating
- > 3 Star NABERS Office Indoor Environment rating
- > 3 Star NABERS Office Waste rating.

Because Verde was designed to withstand cyclones and to be self-sufficient if cut off from essential services during an emergency, one floor has been designated as a disaster recovery centre.

Verde's Flinders Street Tower will house a number of State Government departments.



LEFT: Townsville's newest commercial landmark is the first building in Australia to target all available office ecologically sustainable development (ESD) ratings.



Verde's Flinders Street Tower will house a number of State Government departments.

Joelle's X-Factor display

At a recent performance of X-Factor in Sydney, Hutchies' project manager design, Mario Hadjia, was one of the most nervous people in the room.

Mario wasn't performing, but his 22-year-old daughter, Joelle, was – and he was nervous enough for the both of them.

Having sat through the

eliminations, Mario said it was one of the most nerve-racking experiences of his life.

"I take my hat off to those contestants who stand up there and perform under that sort of pressure," said Mario. "I was so proud of her."

Joelle was placed eighth out of 12 and was eliminated in week five.

• Talented Joelle Hadjia, performs for X-Factor judge, RedFoo.





Hutchies' bees enjoying their new rooftop hives with a view.

Hives with a bee-autiful view

HUTCHIES' Toowong office has been buzzing with questions as to why there are now beehives atop its carpark roof?

Alerted to the fact that there is a global shortage of bees, Scott Hutchinson decided to take an active role in saving the bees and, in turn, helping the environment which depends on them.

Sourced through The Downtown Honey Co, Hutchies' hives are proving popular with their busy occupants which seem more than content with their new homes' rooftop views.



Hutchies will be jarring its own honey soon.

Hutchies hopes to be jarring its very own "Hutchies' Honey" soon.

Why are bees important?

Forget about honey, pollen and royal jelly. Just think of a world without beans, tomatoes, onions and carrots, not to mention the hundreds of other vegetables, oilseeds and fruits that depend on bees for pollination ... and the livestock that depend on bee-pollinated forage plants, such as clover. No human activity or ingenuity could ever replace the work of bees and yet it is largely taken for granted.

– (Adapted from New Agriculturalist On-line).

• Learn more about the worldwide bee shortage by visiting: <http://www.ansfoodnews.com.au/2013/05/06/honey-bees-disappearance-linked-to-human-shortcuts-in-honey-production-2.html>

IN Hutchies' endeavour to maximise its performance in every way possible and in acknowledgement of the size of the business these days, we recently made some key new appointments and a couple of operational changes.

However, we have not tinkered with Hutchies' highly successful "Team Leader" structure which has withstood the test of time over two decades.

VICTORIA – Rod Kol has been appointed general manager of our Victorian operations where our aim is to expand progressively on the back of new opportunities over the next couple of years.

BRISBANE – Cy Milburn, who has been with Hutchies for seven years, has assumed team leadership of the previous Barry Butterworth operations. After 52 years at Hutchies, Barry has retired.

NATIONAL CONSTRUCTION MANAGER – Chris Stevenson, after seven years with Hutchies, has been appointed National Construction Manager which incorporates traditional construction manager responsibilities plus quality, training and health and safety performance.

TWEED – Paul Hart has elevated two key people, Levi Corby and Anthony Stevens, to general manager positions within his team to cater for the demands of the growing Tweed business which currently is undertaking projects in Queensland, NSW and Victoria.

WORKPLACE RELATIONS – Hutchies has restructured this aspect of its operations by placing much more

management responsibility for delivery and performance of industrial relations and health and safety on the new Workplace Relations Team incorporating **PK Wilson**, **Kevie Heenan** and newly appointed **Garry Partridge**. This is supported by a new internal "Workplace Relations" forum and is reflective of the current industrial relations environment.

NEW ZEALAND – Hutchies' Tasmanian boss **Mick Connolly** is also responsible for our New Zealand operations as well as heading up various projects in regional Victoria.

SUNSHINE COAST – We have merged the Noosa and Maroochydore offices into Maroochydore which geographically is more centrally located. **Michael Michell** heads up the Sunshine Coast office.

Hutchies is heading towards a turnover of \$1.4B in the 2013/14 financial year.

A little more than 90 percent of this book of work is in traditional construction with the balance in the resource sector.

Our motivation for these changes is to ensure we are in the best possible position to capitalise on Hutchies' positives – financial strength, experience and quality, geographical coverage and reputation for fair play.

– Greg Quinn



Aerial views of Sanctuary Rise (above) and Casuarina Town Centre (left).

ACTIVITY in Hutchies' civil works program took a strong upwards spike with the inclusion of two new major projects with a combined value of almost \$15 million.

Civils and bulk earthworks for the establishment of the Casuarina Town Centre residential and commercial estate in northern

Strong spike in civil works

New South Wales is valued at \$9 million.

The works involve main roads infrastructure, electrical reticulation and extensive landscaping

works for client, Clarence Property.

Meanwhile, Stage One of Sanctuary Rise in Toowoomba consists of 68 residential lots and takes in

all the associated roadways and infrastructure that service the development site, including sanitary drainage, stormwater, electrical and National Broadband Network services.

Value of Sanctuary Rise work is \$5 million for client, Consolidated Properties Group.

MD enters Construction Hall of Fame

“An enviable reputation for being both fair and straight. His hands-on approach ensures an uncomplicated honesty to his dealings.”

HUTCHIES' Managing Director, Greg Quinn, has received a Distinguished Constructor Award from the Civil Engineering and Built Environment School of the Queensland University of Technology and has joined the QUT's Construction Hall of Fame.

The Distinguished Constructor Award citation described Greg as “a man of obvious energy and judgement who has shown courage and integrity”.

“In the highly competitive worlds of football and building, he has maintained an enviable reputation for being both fair and straight. His hands-on approach ensures an uncomplicated honesty to his dealings.”

QUT vice chancellor, Professor Peter Coaldrake, said the Distinguished Constructor Award formally recognised individuals who had achieved significance over the years.

“Unlike most other annual industry awards, it is not a competition based on a single project, nor is it judged within specific categories,” Professor Coaldrake said.



Hutchies' managing director Greg Quinn pictured with wife Anne at the presentation night, along with four of their five children. Steve and Emma on the left, with Mandie and Matt on the right. James had left before the photograph.

“It is a qualitative, rather than a quantitative assessment, which equally recognises both achievement and integrity.”

Awards go to individuals who are leaders in the building and construction industry and who have achieved state and/or

national prominence as a result of their industry and/or community services.

The selection process considers distinguished achievement that reflects major technical, managerial and leadership roles within the construction industry to the extent that the individual is openly recog-

nised as a leader and has contributed to the Queensland community in a recognisable manner.

Former Dean, John Hornbrook continues to manage the awards process even in retirement.

► **Greg's Distinguished Constructor Award citation (in full) appears on Page 4.**

Jamie earns Master class dux accolades

HUTCHIES' Jamie Washington (Russell Fryer's team) is Dux of the 2013 Master Builders Building Leaders in Construction class.

The course which was introduced in 2012 is a premium management and leadership program that provides participants with the nationally accredited Diploma of Management.

Master Builders had a full classroom this year, with 17 future leaders participating in the program which focuses on planning, processes and managing people for professional development within the industry.

The course was specially designed for the commercial construction environment by a team of industry advisors including Hutchies.

Chairman Scott Hutchinson said the program had been embraced by a number of Hutchies' teams because it was so relevant to the industry.

“We have had six staff attend the course to date with glowing reports,” said Scott.

The course is residential, based on two days per month (Sunday and Monday) over five months.

As experienced site personnel with little spare time, this arrangement works well for the participants. The system also allows them



Jamie Washington with his Diploma of Management pictured with Grant Galvin, Master Builders Executive Director (left) and John Gaskin, Master Builders Professional Development Chair.

to mix with their peers from a variety of companies.

Usually participants have been in their current roles for at least two years and are generally from positions such as site supervisors, leading hands, finishing foremen and structural foremen.

Expressions of interest for the 2014 program

are now open.

Master Builders is encouraging tier one and mid-tier building companies to nominate eligible employees for enrolment in the program. For further information, contact Master Builders on 1300 136 002, email training@masterbuilders.asn.au or contact Alan Waldron at Hutchies.

Greg's Distinguished Constructor Award

THE following is the extract of Greg Quinn's citation for his Distinguished Constructor Award from the Civil Engineering and Built Environment School of the Queensland University of Technology.

GREG QUINN was born in Ipswich in 1957 and attended the Sacred Heart Convent at Booval before progressing to St Edmund's College.

His footballing talent was recognised early and he played above his age in junior grades. Advancing rapidly in the Brisbane Rugby League Club competition, he eventually represented Queensland and later demonstrated his leadership by coaching the Ipswich Jets.

Greg completed an apprenticeship in carpentry with an Ipswich builder in 1977. In 1980, he and Anne were married and Greg started his own building company.

Concerned that he had little business expertise, Greg joined the Queensland Master Builders in 1984. He rose to Queensland Executive Director in 1996.

He assisted to revive the New South Wales Master Builders Association following the unfavourable Gyles Royal Commission and, having established the Association on a sustainable footing, returned to Brisbane in 1999.

Greg later accepted the role of Managing



Greg Quinn

Director with Hutchinson Builders and has subsequently overseen the exceptional success of that company.

Greg developed a facility at Yatala to manufacture modular buildings ranging from traditional site sheds to multi-storied accommodation blocks for the resource

sector. The company now employs 1250 people, including 123 apprentices. Joining with SkillsTech Australia, Hutchinsons has developed a new flexible work-focused training model for these apprentices.

Greg has been a Director of Construction Skills Queensland, the Portable Long Service Leave Board and chair the Queensland Safety Council. This community service was recognised by a Centenary Medal in 2003.

Greg has maintained the traditions of Hutchinson Builders and the staff loyalty established over 100 years. He has consciously maintained the company's ability to undertake small as well as large projects thereby retaining the hands-on skills of the traditional builder.

Personally, Greg rates his family as his greatest achievement. With Hutchinson Builders now spread over 11 offices in Queensland and four interstate, he still makes time for his family of five children and six grandchildren – a source of delight and relaxation to this busy father.

A man of obvious energy and judgement, Greg has shown courage and integrity. In the highly competitive worlds of football and building, he has maintained an enviable reputation for being both fair and straight. His hands-on approach ensures an uncomplicated honesty to his dealings.

Twin stages provide visual feature

HUTCHIES recently completed a large residential development documented by CCG architects at Victoria Park, Zetland, in Sydney.

The first stage, Garland Apartments (pictured left), was an eight-storey tower with 70 apartments over two levels of carparking.

Stage Two was Stella Apartments (pictured right), a nine-storey tower with 70 apartments over three levels of car parking, with retail fronting Victoria Park Parade.

The overall project incorporated the latest in residential fixtures, finishes and construction methodology, providing a unique visual feature at Victoria Park.



Healthy boost for Torres Strait

SAIBAI Island in the Torres Strait recently took delivery of new staff quarters for Queensland Health valued at more than \$1.1 million.

Rapid construction of the two and three-bedroom accommodation facility was achieved with delivery of a Hutchies-built transportable buildings to the island by barge.



Buildings arrive by barge to Saibai in the Torres Strait.

NBN a first for IKON

RESIDENTS of Hutchies' IKON apartment development in Melbourne's Glen Waverley will be the first in their district to have access to the National Broadband Network.

Space was allocated for the NBN cables which have been run throughout the building, ready for connection when the fibre-optic cable arrives at street level, hopefully by Christmas.

The 116 units in the project sold out within hours of release in 2011.



Winning line-up at the National Apprentice and Cadet of the Year Awards are (from left) Jason Kropp, Josh Pyle, Chris Diversi, Greg Quinn, Scott Hutchinson, Saxon Rice MP (Assistant Minister for Technical and Further Education), Jack Hutchinson, Tom Quinn, Kyle Patience, Joe Licastro and Lauren Cockburn.

Young talent team shines in workforce

MORE than 120 guests, including apprentices, team leaders, site supervisors, subcontractors, parents, partners and key business associates attended Hutchies' annual National Apprentice and Cadet of the Year Awards.

Guest speakers included Chairman Scott Hutchinson, Managing Director Greg Quinn and Robert Weymouth, Toowoomba Team Leader and a former National Apprentice of the Year with Master Builders.

Hutchies continues to be a leader in the field of workforce development.

It has one of the highest completion rates for apprenticeships in the industry (more than 95 percent) when the current standard is about 60 percent.

Other workforce development strategies being rolled out include the continuing development of Hutchies' Gold Coast School of Construction located at the company's Yatala and Toowoomba yards, development of a structured, in-house, cadet and future leaders program and post-trade training courses for all existing workers.

Demonstrating a commitment to

develop a future workforce from within its own ranks, currently Hutchies has more than 100 apprentices working in its teams spread across Australia, along with more than 40 future leaders and 35 cadets.

This year's Encouragement Award winners are:

First Year Apprentice – Lauren Cockburn (Robert Weymouth Team)

Second Year Apprentice – Josh Pyle (Russell Fryer Team)

Third Year Apprentice – Chris Diversi (John Berlese Team)

Fourth Year Apprentice – Joe Licastro (Harry White Team)

Future Leaders – Joe Licastro (Harry White Team)

Cadet – Jason Kropp (Robert Weymouth Team)

Cadet of the Year – Tom Quinn (Russell Fryer Team)

Apprentice of the Year – Kyle Patience (Paul Hart Team)

Pollies lend a hand



(PHOTO: Inga Williams/APN)

LENDING a hand recently with work during a site visit to the Centenary Rowing Club were (from left) Jamboree Ward Councillor Matthew Bourke; State Member for Mt Ommaney, Tarnya Smith MP; and Brisbane Lord Mayor Graham Quirk.

Hutchies is undertaking extensions to the Club's facilities at Riverhills.

Academic prize for marathon effort

IN an outstanding achievement, one of Hutchies' former apprentices, Andrew Taubman, recently was awarded his Queensland Certificate of Education (QCE) from the Queensland Studies Authority (QSA).

Students in Queensland normally receive this certificate at the end of Year 12.

However, the system was designed to allow students to continue to build credits through a variety of educational pathways post-school, if they did not complete Year 12 initially.

Six years ago, Hutchies worked closely with the QSA to provide a pilot internal Senior Studies programme (in partnership with St Edmund's College and funded by Construction Skills Queensland) for a number of apprentices who had not completed Year 12.

Andrew completed studies after hours, working with his tutor, Karen Edwards, and earned credits towards his senior certificate.

He earned further credits by completing his apprenticeship (Certificate III in Carpentry).

While working in the Bowen Basin on modular housing, he was awarded a Certificate II in Civil Infrastructure,



Andrew Taubman and Alan Waldron with Andrew's Queensland Certificate of Education.

giving him his final credits.

Andrew said he started on the odyssey as he had big plans for his future.

"It has helped me to start my Diploma in Building and Construction and I am now able to attend university if I choose to go down that path," said Andrew.

Andrew is currently a site foreman for the Fortescue Golf Club Project in Western Australia.

Alan Waldron, Hutchies' national training manager, said Hutchies had the experience and expertise to make things happen for its employees.

"We will continue to build innovative workforce development strategies for the future," he said.

HUTCHIES' TRUTH

HUTCHIES' Sydney team was a winner in the MBA Awards in New South Wales in the Integrated Housing (open price) category for its work on student accommodation at the Sydney University of Technology at Ultimo.

The project comprised 720 new student beds over 20 levels configured across 308 studio apartments, 38 wheelchair accessible studios, 27 two-bedroom apartments and 50 six-bedroom apartments along with the latest in student accommodation common areas including a theatre, computer rooms, music room and study areas.

Hutchies' subcontractor, Wright Pools NSW, was a joint winner in the Commercial Pool (open price) category for the pool in The Residence project in Darlinghurst.

• • •

HUTCHIES' Toowoomba team booked out two large tables for results in the MBA Downs and Western Housing and Construction Awards night.

And they weren't disappointed with wins in Commercial Builders (office accommodation) over \$15 million – Chinchilla COPS; Refurbishment/Renovation up to \$5 million – Hume Street – Griffith University Medical Fit-out; Innovation in Environmental Management – Hutchinson Builders; Tourism & Hospitality Facilities over \$5 million – Reedy Creek; Retail Facilities up to \$5 million – Highfields Woolworths.

• • •

HUTCHIES' Sunshine Coast team excelled at the MBA Sunshine Coast Awards.

Hutchies took out awards for Buderim Hospital – Health & Education Facilities over \$20 million (Maroochydhore team); Elysium Recreation Centre –



Hutchies' Sunshine Coast team excelled at the MBA Sunshine Coast Awards.



Hutchies' Toowoomba team at the MBA Downs and Western Housing and Construction Awards night.

Accolades & Awards

Sporting & Community Facilities up to \$5 million (Noosa team); Yeppoon Cyclone Shelter – Sporting & Community Service Facilities \$5 million to \$20 million (Noosa team).

• • •

THE Tweed team attended the MBA Northern NSW Region – Building Industry Awards where they won the Best Commercial Project – Sporting Facilities – with Surfing Australia High Performance Centre at Casuarina Beach.



The Toowoomba team attended the Toowoomba Business Excellence Awards dinner with a South Pacific theme, winning Best Dressed table.



Hutchies' Tweed team shown at the function (from left) Scott and Samantha Vidler, Glen and Tracie Robinson, Mick and Kate Dodd and Julie and Grant LeBoutillier.



Award-winning student accommodation at the Sydney University of Technology.



Springfield Gala event

SHANE Tyson (above left) and Russell Fryer (right) were among the Hutchies' supporters who attended Springfield Corporation's annual charity ball.

Hutchies' sponsorship of this

year's Greater Springfield Swing Sensation Ball included the ever-popular photo booth.

More than \$33,000 was raised on the night with all funds going to the Mater Foundation.

Red Bull girls' in flying visit

THE Red Bull promo girls gave some welcome relief to Hutchies' staff members during a recent flying visit to the Toowong office.

Glad of some refreshment was James Bellas (Russell Fryer's team).



Felicity a first

Felicity Hotel under construction in the heart of Brisbane.

CURRENTLY under construction in Mary St, the \$52 million Felicity Hotel is the first dedicated hotel to be built in Brisbane in more than a decade.

Due for completion in February next year, the hotel will have 200 typical guest rooms over 28 levels and one level of suites. To be run as the new Four Point by Sheraton, the hotel will be an excellent addition to Brisbane city accommodation.

Woolies on track at Airlie Beach

DESPITE some difficult weather, Hutchies is on track to hand over a building in Waterson Way, Airlie Beach, to Woolworths in January in time for an official opening on March 24.

The \$8.4 million project will have 2,800 square metres of



Hutchies' team members were among those who supported the BIRU Fundraising Ball.

BIRU Ball HUTCHIES' team members attended the Brain Injury Rehabilitation Unit Fundraising Ball and made a \$10,000 donation to the unit for the support they provided to Hutchies' Jimmy Walsh when he was injured on the job. Hutchies took a table of 10 and all had an enjoyable night.



Vision for charity

Pictured (from left) Cheye Kliese, Vision Real Estate; Tracie Sievers of Hutchies; Vikki Oldfield, Vision Real Estate; and Samantha Farnes ex-Hutchies at the Moranbah fundraiser.

WHEN Vision Real Estate approached Hutchies in Moranbah to help sponsor the Relay for Life program to raise money for a cancer cure, the creative local team had light bulb moment.

Why not sell off excess furniture in Moranbah and donate the profits to this worthy cause?

The result was outstanding \$6400 raised in four hours!

Items sold included bedside tables, couches, beds, kitchen electricals, crockery, cutlery and linen.

Hutchies' Tracie Sievers said

people helped each other load items onto utes, trailers and into little hatch backs, creating a real community atmosphere.

Vikki Oldfield and Cheye Kliese, from Vision Real Estate, helped Cheye's dad and brother cook up a sausage sizzle storm.

Kevin Whitaker, Hutchies' team leader, donated the time of several guys to help move furniture prior to the event and Gail Rodda, Samantha Farnes and Matt Fellows helped with their time.



Fashion online

MATT Hunter, Hutchies' site manager on the Gladstone Central Plaza project in Gladstone, is proud of his wife Jeanie's talent as a fashion designer.

Jeanie recently came third in the online Myer Fashion on the Field Women's Race-wear People's Choice competition.

Originally chosen in the top 20 for the national online competition, Matt emailed Hutchies' team members with a personal request for support for Jeanie.

Matt said Jeanie had spent hours designing and making both the outfit and the millinery herself.

Thanks to everyone who gave Jeanie a vote of support in the online competition.



Volleyball golden girl Volleyball Olympic gold medalist, Natalie Cook, has had a long relationship with Hutchies since she took part in the Hutchies' 90th Year celebrations and was on hand to congratulate Hutchies' champion volleyball team (from left) Jai Sessarago, Dave Warner, Sam Mitchell and Nick Robertiello.



In the pink at lunch

Hutchies' Toowoomba team supported a Pink Lunch at local eatery Fitzy's to support a fundraiser for breast cancer. Terry Charles found himself carried away by all the lovely ladies.

Fishing for success



Members of the Hutchies' fishing trip to Rainbow Beach survey the fruits of their labour. They came home with tans, good memories and, surprisingly, a good haul of fish.

Winners again



Hutchies' winning team (from left) Dean White, Jack Keily, Gary Dawes and Jamie Steele.

HUTCHIES entered a team of four in the 11th annual Rinnai Straddie Surf Fishing Challenge at Flinders Beach on North Stradbroke Island with 140 entrants from the plumbing, gas and building industries.

The Hutchies' flag flew high all weekend with the team being the

overall winner for the total weight of fish caught.

It is the second year running that Hutchies has claimed the title with thanks to Capalaba Amateur Fishing Club for its support and also to Rinnai for putting on a great event.

Mystery man identified

THE unknown man in the historic photo published in the recent edition of Hutchies' Truth has been identified by Brian McMillan.

He is Roy Copper who arrived in Australia from England in 1952.

After a short stay in Sydney, his family moved to Queensland where he worked as an apprentice carpenter for a builder in Wynnum.

In 1953 Roy became apprenticed to J. Hutchinson.

While working with John and Eric Hutchinson on a renovation to Bankers and Traders Insurance Co. in Eagle Street, Brisbane, he met Brian's cousin, Moira Reid.

Roy later married Moira with John Hutchinson as one



Pictured (from left) Ken Heers, Roy Copper and Eric Hutchinson.

of his groomsmen.

He continued to work for Hutchies until 1956.

Moira's brother, Bill Reid, also worked for Hutchies as an apprentice working with John and Eric at Claremont fire station and hospital.

Many thanks to Brian for clearing up the mystery.

Gala night for Toowoomba rugby league wraps up 2013 season

TOOWOOMBA Rugby League's top performers were showcased at the League's annual presentation night at Rumours International in August, with Hutchies as the major sponsor of the game.

The end of season presentation night recognised players, officials and referees as well as the volunteers, sponsors, supporters and fans of the game.

The event was co-compered by Cr Geoff McDonald and John McCoy with Nikki Hudson OAM and honorary TRL ambassadors, Shane Webcke and Steve Price in attendance.



Hutchies' area manager, Robert Weymouth (with the big one) and local identity, Clive Berghoffer at the Toowoomba grand final match.



Tweed's top tippers

CONGRATULATIONS to Grant Leboutillier and Shane Slape from the Tweed team for winning the CFS Hire and Custom Forklift Sales NRL footy tipping competition and walking away with a cool \$2500 each for their efforts.

The team at CFS thanked Hutchies for its continued support.

David Arndell, managing director, CFS Hire and Custom Forklift Sales, is shown handing over the winners' cheques to Grant Leboutillier (left) and Shane Slape.

Fashionable day at the races



Hutchies team members and subbies were strong contenders for "fashions on the field" at the Broken Hill race day.

IT was fashions on the field with a twist when Hutchies' team members and subbies enjoyed a day at the races in Broken Hill.

Hutchies is involved in a large project in Broken Hill for Coles Group Property

Developments which includes a Coles, Target, Cheap as Chips, Liquorland and other speciality stores. Hutchies and Coles were co-sponsors of the recent race day which, according to our sources, almost the entire town attended.

New start for old bank building

AN old building in the historic city of Ipswich in Queensland is being restored by Hutchies for a new life in the future.

The former Bendigo Bank, on the corner of Limestone and East Streets, is being refurbished as a prominent CBD asset.

Specialist property adviser, Trident Corporation, is working with Blades Project Services and the Ipswich City Council's heritage architect to manage the work.

The project required a full internal strip-out, painting of the facade and new air-conditioning system, toilets, lobby foyer, internal lift, ceilings and lighting, as well as rectification of the existing timber windows.

The external facade and internal features, such as high ceilings and case-ment windows, have been retained.

The result is a light, open historic space with contemporary features.

The current owner, Bill George, said any attempts to do anything but completely

refurbish the beautiful heritage building would not have done it justice.

"We wanted to maintain the heritage aspect of the building inside and out, and, while the outside was relatively easy, the inside had to be brought back to its original state," he said.



International tennis served up

THE Toowoomba Tennis International tournament sponsored by Hutchies was the first event in the September-October round of games.

Adam Feeney was the winner in the men's singles finals at the Toowoomba Regional Tennis Centre at USQ.

Nikki Hudson, Olympic gold medallist and former Hockeyroos captain, was a guest player at the tennis.

The Order of Australia Medalist also delivered a motivational talk at the Toowoomba office.



During the tennis international, Hutchies' Graham Mackie became a bus driver to raise awareness for the event and to transport ticket holders to the venue.



Shown at the International are (L-R) Robert Weymouth, Nicole Apelt, Donna James and Andrew Allpass. PHOTO: LucyRC Photography



well and truly laid

When project manager, Kurt Peele, asked if a slab had been laid, Chicka (the concretor who wants to be known only as Chicka), replied with this image.

Future builds for Bree

IT seems Hutchies' contracts administrator, Bree Hoek, may have been destined for the building industry from an early age.

Bree's family unearthed a photograph of her from November

1983, out the back of their house in Mermaid Beach, Gold Coast, showing a four-year-old Bree's obvious fascination for construction.

Good to see she stuck to her dream.

UNIVERSITY OF QLD, IMAGING RESEARCH FACILITY, HERSTON

Job Value: \$5M

Job Description: The project involves the construction of a new research facility located within the grounds of the Royal Brisbane Women's Hospital at Herston. On completion, the building will house both PET/MRI and PET/CT scanners to assist the university and hospital in their combined research activities.

Hutchies' Team Leader: Paul Hart
 Hutchies' Project Manager: Kruse Carter
 Hutchies' Administrator: Ryland Ford
 Hutchies' Site Manager: Grant Delaney
 Hutchies' Cost Planner: Nick Gubbin
 Architect Firm: Darryl Jackson Architecture

Structural Engineering Consult: Aurecon Group
 Mechanical Engineering Consult: SKM S2F
 Electrical Consultant: Aurecon Group
 Client: University of Queensland
 Hydraulic Engineering Consult: SPP Group

CORNERSTONE LIVING STAGE A, COOPERS PLAINS

Job Value: \$4,829,113

Job Description: As stage one of 20, this project delivers 26 new townhouses within Coopers Plains comprising one, two and three-bedroom options. Minor demolition, earthworks and extensive infrastructure will be completed prior to townhouse construction with external completion works to follow.

Hutchies' Team Leader: Paul Hart
 Hutchies' Project Manager: Kruse Carter
 Hutchies' Administrator: Ryland Ford
 Hutchies' Site Manager: Rohan Barry
 Hutchies' Cost Planner: Steven Kourevelis
 Architect Firm: Idearchitecture
 Civil Engineering Consultant: McVeigh Consulting
 Electrical Consultant: DMA Professional Engineers

Client: Consolidated Property Group

THRIFTY CAR RENTAL FACILITY

Job Value: \$2M

Job Description: This is a 12,000m² Thrifty car rental facility complete with office, vehicle wash bay, workshop, fuel storage area and asphalt surfacing for vehicle storage.

Hutchies' Team Leader: Paul Hart
 Hutchies' Project Manager: Cy Milburn
 Hutchies' Senior Administrator: Brett Smith
 Hutchies' Administrator: Dominic Rakei
 Hutchies' Site Manager: Adam Beard
 Hutchies' Cost Planner: Michael Crossin
 Architect Firm: Carter Hodd
 Structural Engineering Consult: Wood & Grieve
 Civil Engineering Consultant: Wood & Grieve
 Hydraulic Consultant: Medland Metropolis
 Electrical Consultant: Wood & Grieve
 Client: Kingmill
 Client's Representative: DCWC

TURINGA VILLAGE STAGE 1

Job Value: \$12.8M

Job Description: Turinga Village is a 200-man temporary/semi-permanent accommodation camp in the Surat Basin. The camp has been a design and construct with Hutchies' personnel being heavily involved in the design process and features modules that were produced in the Toowoomba modular facility. Facilities

JOBS UPDATE

include kitchen, wet mess, outdoor wet mess covered area, office, gym, laundry, ice room, covered link walkways and outdoor gazebos. The camp is designed to be self-sufficient, with an onsite STP and WTP.

Hutchies' Team Leader: Robert Weymouth
 Construction Manager: Fernando Uribe
 Hutchies' Project Manager: Shaun Spry
 Hutchies' Administrator: Sean Lees
 Hutchies' Site Manager: Paul Bowe
 Hutchies' Supervisor: Brad Campbell/Adam Read

Hutchies' Cost Planner: Upul Udayajeewa
 Architect Firm: Struxi
 Structural Engineering Consult: RMA
 Civil Engineering Consultant: Newlands Civil
 Electrical Consultant: Ashburner Francis
 Client: APLNG - Origin

THE KINGSFORD MOTEL

Job Value: \$3.2M

Job Description: Job is a four-storey 36-room motel with café and pool. This concrete and block construction with a metal roof and feature metal cladding to the external façade is expected to take 35 weeks.

Hutchies' Team Leader: Michael Michell
 Hutchies' Project Manager: Kathryn Pietrowicz
 Hutchies' Site Manager: Terry Wilson
 Hutchies' Cost Planner: Terry Lloyd
 Architect Firm: BW Architects
 Structural Engineering Consult: Cozens Regan Williams Prove

Civil Engineering Consultant: Cozens Regan Williams Prove
 Client: The TA Liu Family Super Fund

MACKAY BASE HOSPITAL MRI/CCL SUITES

Job Value: \$2.2M

Job Description: The works comprise the completion of design, documentation and construction of a MRI suite and CCL suite with associated construction to part of the Mackay Base Hospital redevelopment with a small component of new construction associated with the CCL.

Hutchies' Team Leader: Levi Corby
 Hutchies' Project Manager: Neil Middleton
 Hutchies' Administrator: Jared Malan
 Hutchies' Site Manager: Trevor Brazel
 Architect Firm: Woods Bagot
 Structural Engineering Consult: Opus
 Quantity Surveyor: Donald Cant Watts Corke
 Electrical Consultant: Norman Disney and Young

Client: Queensland Health

JCU DAINTREE RAINFOREST OBSERVATORY

Job Value: \$4.9M

Job Description: This is the construction of a new facility at the Daintree Rainforest Observatory research facility at JCU's Cape Tribulation campus. Buildings include new living accom-



Seahaven team members (from left standing) Dale Cran, Jarod Dingle, Terry Strahan, Dominic Taylor, Jesse Joyce, Joel Byrne, Glen Carter, Matt Leeke; (from left seated) Cameron McAndrew, Jesse Leeke and Tom Brander. Stephen Provis is absent from photo.

modation, multi-function area, laboratory and resource room. Works include energy, water, communications and waste services.

Hutchies' Team Leader: Russell Fryer
 Hutchies' Project Manager: Kurt Peele
 Hutchies' Administrator: Alex Johnson
 Hutchies' Site Manager: Shaun Spooner
 Hutchies' Cost Planner: Robert Rea
 Architect Firm: Phillips Smith Conwell Architects
 Structural Engineering Consult: Project Services
 Hutchies' Team Leader: Paul De Jong
 Hutchies' Project Manager: Jane White
 Hutchies' Administrator: Jane White
 Hutchies' Site Manager: Dave Strang
 Hutchies' Cost Planner: Chris Hattingh
 Architect Firm: C A Architects
 Structural Engineering Consult: ARUP
 Civil Engineering Consultant: Flanagan Consulting Group
 Electrical Consultant: GHD
 Client: James Cook University

JCU MAREEBA RURAL DENTAL CLINIC

Job Value: \$1.75M

Job Description: Job involves the extension and upgrade of the James Cook University Dental Clinic building located at Mareeba Hospital which will increase the number of dental chairs from two to six.

Hutchies' Team Leader: Paul DeJong
 Hutchies' Project Manager: Peter King
 Hutchies' Administrator: Peter King
 Hutchies' Site Manager: Rob Mahony
 Hutchies' Cost Planner: Chris Hattingh
 Architect Firm: Suters PWD
 Structural Engineering Consult: Moller Consulting
 Quantity Surveyor: Rider Levett Bucknall
 Electrical Consultant: WSP
 Client: James Cook University

SURFING AUSTRALIA HPC STAGE 2

Job Value: \$400,000

Job Description: Project is an upper level extension to the existing Hutchies' award-winning facility. The extension involves the addition of a training room, two new offices and enclosing the external gymnasium area.

Hutchies' Team Leader: Paul Hart
 Hutchies' Project Manager: Grant LeBoutillier
 Hutchies' Administrator: Shane Slape
 Hutchies' Site Manager: Michael Thompson
 Hutchies' Cost Planner: Grant LeBoutillier
 Architect Firm: Pent Archi
 Structural Engineering Consult: Optimum Structures
 Electrical Consultant: D & C
 Client: Surfing Australia Inc

FERNVALE STATE SCHOOL

Job Value: \$1,748,100

Job Description: Construction of a new music and administration block and car parking facilities. The project is on track to be delivered on an accelerated program of 16 weeks.

Hutchies' Team Leader: Russell Fryer
 Hutchies' Project Manager: Kurt Peele
 Hutchies' Administrator: Alex Johnson
 Hutchies' Site Manager: Shaun Spooner
 Hutchies' Cost Planner: Robert Rea
 Architect Firm: Phillips Smith Conwell Architects
 Structural Engineering Consult: Project Services

SEAHAVEN RESORT REFURBISHMENT

Job Value: \$13.6M

Job Description: Refurbishment of an existing resort in Hastings Street, Noosa Heads, across three separate three-storey buildings consisting of 48 units, basement carpark and retail tenancies with a total floor area of approx 7,400m². Project is due for completion in December.

Hutchies' Team Leader: Michael Michell
 Hutchies' Project Manager: Dale Cran
 Hutchies' Administrator: Jarod Dingle
 Hutchies' Site Manager: Matt Leeke
 Hutchies' Supervisor: Jesse Joyce, Joel Byrne
 Hutchies' Cost Planner: Terry Lloyd
 Architect Firm: DM2 Architects
 Structural Engineering Consult: SCG Consulting Engineers
 Client: 60 Seaworld Trust
 Clients Superintendent: Aurora Pacific

AVERI APARTMENTS, HAWTHORN EAST

Job Value: \$11.8M

Job Description: This development in Anderson Road, Hawthorn East, Melbourne will encompass a 2000m² site in a residential zone comprising 29 apartments over five levels. Works include demolition of an existing dwelling, construction of a basement carpark plus three levels of apartments and a penthouse apartment occupying the entire fifth level. Construction of the building will be predominantly precast concrete panels with glass window infills, with a full internal concrete slab. Feature metal and timber cladding will be added for aesthetics.

Hutchies' Team Leader: Paul Hart
 Hutchies' Project Manager: Kruse Carter
 Hutchies' Administrator: Buds Beluli
 Hutchies' Site Manager: Glen Winters
 Hutchies' Cost Planner: Gilad Goldman
 Architect Firm: Jackson Clement Burrows

Structural Engineering Consult: Wood & Grieve Engineers
 Civil Engineering Consultant: Wood & Grieve Engineers
 Electrical Consultant: Wood & Grieve Engineers
 Client: Wendy & George Frances



Artist's impression of the \$5 million Herston Imaging Research Facility.



Artist's impression of stage one of the Cornerstone Living project under construction in Coopers Plains, Brisbane.

SEALIFE UNDERWATER WORLD, SUNSHINE COAST

Job Value: \$786,423

Job Description: Project involves refurbishment of Underwater World.

Hutchies' Team Leader: Michael Michell
 Hutchies' Project Manager: Noel Ryan
 Hutchies' Administrator: Noel Ryan
 Hutchies' Site Manager: Lyle Ellis
 Hutchies' Cost Planner: Terry Lloyd
 Architect Firm: Alasdair MacDonald Architects
 Structural Engineering Consult: JTC Consulting Engineers
 Client: Underwater World Sunshine Coast

PRATT COURT, POINT LOOKOUT HOUSES

Job Value: \$1.8M

Job Description: Proposed dual occupancy.

Hutchies' Team Leader: Michael Michell
 Hutchies' Administrator: Emma Dunn
 Hutchies' Site Manager: Leo Deboer
 Hutchies' Cost Planner: Terry Lloyd
 Architect Firm: Paul Butterworth Architect
 Structural Engineering Consult: Westera Partners
 Civil Engineering Consultant: Westera Partners
 Electrical Consultant: Paul Butterworth Architect
 Client: Brad Jackson

WATER GATHERING STATIONS CONDABRI CENTRAL / CONDABRI NORTH AND ORANA

Job Value: \$5.6M

Job Description: The Condabri Central, North and Orana water gathering stations are part of the APLNG Upstream Phase 1 Gathering project. The sites are located south of Miles in the Surat Basin. The scope of works consists of various civil works including earthworks, concrete works (including bored piers, pad footings and slabs) and the design, manufacture and construction of a 12ML and 7.5ML emergency ballast storage tanks. The projects also include the construction of emergency landing areas.

Hutchies' Team Leader: Robert Weymouth
 Construction Manager: Fernando Uribe
 Hutchies' Project Manager: Bob Tedford
 Hutchies' Administrator: Bradley Head
 Hutchies' Site Manager: Ben Butler
 Hutchies' Cadet: Josh Feros
 Client: Australia Pacific LNG

WATER GATHERING STATIONS COMBABULA 001, 002 & 003

Job Value: \$6.1M

Job Description: The Combabula Water Gathering Stations (001, 002 & 003) are part of the APLNG Upstream Phase 1 Gathering project. The sites are located approx 40km North of Yuleba, in the Surat Basin. The scope of works consists of various civil works including earthworks, concrete works (incl pad footings and slabs) and the design, manufacture and construction of three 7.5ML Emergency Ballast Storage Tank (3.5ML, 7.5ML & 12ML). The projects also include the construction of Emergency Landing Areas. The projects are due for

completion in December 2013.

Hutchies' Team Leader: Robert Weymouth
 Construction Manager: Fernando Uribe
 Hutchies' Project Manager: Bob Tedford
 Hutchies' Administrator: Bradley Head
 Hutchies' Site Manager: Jason White
 Hutchies' Cadet: Josh Feros
 Client: Australia Pacific LNG

THE NEW GRAND

Job Value: \$3M

Job Description: Project is a two-level commercial building which includes a boutique bar, retail outlets and office space.

Hutchies' Team Leader: Wayne Lauga
 Hutchies' Project Manager: Asif Qureshi
 Hutchies' Administrator: James Collins
 Hutchies' Site Manager: Barry Pollitt
 Hutchies' Cost Planner: Wayne Lauga
 Architect Firm: Wood + Day Partnership
 Structural Engineering Consult: Brown Consulting
 Civil Engineering Consultant: Brown Consulting
 Electrical Consultant: G.J. Sparks & Partnership
 Client: CB Grand

STOCKPILE 22 & 21 GRATED DRAIN

Job Value: \$1,066,088

Job Description: This involves the construction of a concrete drain between Stockpile 22 and 21 at reclaim tunnel entrance and coal settlement pit.

Hutchies' Team Leader: Wayne Lauga
 Hutchies' Project Manager: Asif Qureshi
 Hutchies' Supervisor: Len Ward
 Hutchies' Cost Planner: Wayne Lauga
 Structural Engineering Consult: Gladstone Ports Corp.
 Civil Engineering Consultant: Gladstone Ports Corp.
 Client: Gladstone Ports Corp.

FARNBOROUGH STATE SCHOOL

Job Value: \$1,717,500

Job Description: Work involves construction of a new administration building (Building B) and renovation of the existing Building A, including covered walkway and concrete paths, relocation of existing playground equipment and shade structures.

Hutchies' Team Leader: Wayne Lauga
 Hutchies' Project Manager: Asif Qureshi
 Hutchies' Administrator: Krishan Kumar
 Hutchies' Site Manager: Tom Olsen
 Hutchies' Cost Planner: Patrick Taylor
 Architect Firm: Thomson Adsett
 Structural Engineering Consult: Brown Smart Consulting
 Civil Engineering Consultant: Brown Smart Consulting
 Electrical Consultant: Anderson Consulting Engineers
 Client: Department of Education, Training and Employment

RACV NOOSA – RESORT POOL AND SPA

Job Value: \$2M

Job Description: Proposed new pool covering an area of 175m² is currently being constructed adjacent to the resort's existing pool. The construction area is currently a freshwater pond, bounded by a natural wetland which buffers the site from Weyba Creek. Dewatering operations have the potential to impact the surrounding environment if not



Artist's impression of the Averı Apartments project currently under construction.

managed appropriately. Specialist dewatering contractor, Australian Dewatering, has been engaged to dewater the pond with Precise Environmental overseeing the environmentally sensitive operation. Works are being completed while the resort is open so care with noise and dust is paramount. The project also incorporates both wet and dry play equipment areas with completion prior to Christmas. Hutchies constructed the initial resort and has completed all four stages of additions to date.

Hutchies' Team Leader: Michael Michell
 Hutchies' Project Manager: Noel Ryan
 Hutchies' Administrator: Noel Ryan
 Hutchies' Site Manager: Will Butchard
 Hutchies' Cost Planner: Terry Lloyd
 Architect Firm: DBI Architects
 Structural Engineering Consult: Morgans Consulting Engineer
 Civil Engineering Consultant: Morgans Consulting Engineer
 Electrical Consultant: DBI Architects
 Client: RACV (Royal Automobile Club of Victoria)

CASCADE BREWERY CANOPY

Job Value: \$113,000

Job Description: Supply and installation of a new steel canopy over the truck loading facility at the heritage-listed Cascade Brewery in Hobart. Major works will be done during the weekend to avoid blocking access to ongoing working dock area.

Hutchies' Team Leader: Mick Connolly
 Hutchies' Project Manager: Carl Fiedler
 Hutchies' Administrator: Carl Fiedler
 Hutchies' Site Manager: Gordon Manson
 Hutchies' Cost Planner: Brian King
 Structural Engineering Consult: GHD
 Client: Carlton United Brewery

KINGAROY AMBULANCE STATION

Job Value: \$2,663,435

Job Description: The project consists of demolition of the existing ambulance station and construction of a replacement station with large plant room incorporating a wash bay and storage rooms and an adjoining station building incorporating a carport, offices, training rooms, kitchen, amenities, locker rooms and a separate relief quarters. Ecologically Sustainable Development elements were incorporated within the design of the facility. Latent friable asbestos was discovered in the demolition process requiring specialist removal.

Hutchies' Team Leader: Michael Michell
 Hutchies' Project Manager: Noel Ryan
 Hutchies' Administrator: Noel Ryan
 Hutchies' Site Manager: Stephen Haugh
 Hutchies' Cost Planner: Terry Lloyd
 Architect Firm: Project Services
 Structural Engineering Consult: Project Services
 Civil Engineering Consultant: Cozens Regan Williams Prove
 Quantity Surveyor: Canopy Project Consultants
 Electrical Consultant: Project Services
 Client: Project Services

HERMIT PARK HOTEL REFRUBISHMENT

Job Value: \$800,000

Job Description: The project comprises an internal and external refurbishment to an existing hotel. Works include the increase and refurbishment of the existing gaming room and gaming bar, as well as refurbishment of the existing toilets and public bar lighting and external façade.

Hutchies' Team Leader: Mark Phillips
 Hutchies' Project Manager: Pierre Kessler
 Hutchies' Administrator: Gordon Douglas
 Hutchies' Supervisor: Giancarlo Pozzebon
 Hutchies' Cost Planner: Pierre Kessler
 Architect Firm: Tippett Schrock Architects

Structural Engineering Consult: LCJ Engineers
 Client: Redcape Hotel Group



Turinga Village is a 200-man temporary and semi-permanent accommodation camp under construction in the Surat Basin.



Tanks are now in place at the water gathering station project at Condabri Central in the Surat Basin.



Barry Butterworth in the mush pit, Alaska.



Sylvester Konieczny adds a Hutchies' Undies touch to the decor of the William Creek Hotel on the Oodnadatta Track.



Lucas Rietberg strikes a modest pose on a New Zealand South Island beach.

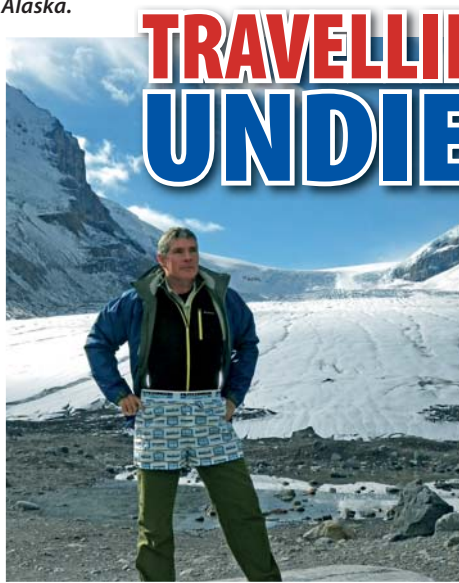

Peter Singleton toughs it out at Athabasca Glacier, Columbia Icefield, Canada.

TRAVELLING UNDIES



Dr Faithe Duberchin showed her Hutchies' colours in France when she visited the Musée d'Orsay and the Louvre Museum in Paris.



Taking a Hike

From left (rear Lawrence Versace, Russell Fryer, Paul Phillips and (front) Edan and Greer Hawley. Greg Birnie drove the support vehicle.

HUTCHIES' team members, Russell Fryer, Edan Hawley, Greer Hawley, Lawrence Versace, Paul Phillips, Gareth Davies and Greg Birnie, took part in the 2013 AEIOU Take A Hike.

Hutchies raised \$8,715 and the event as a whole raised more than \$200,000.

Spanning 40 kilometres over nine hours, Hutchies' team of hikers set out on the challenge to eliminate the funding deficit at AEIOU Foundation's Brisbane centres.

Participants said Take a Hike was a huge mental and physical challenge but, in comparison to the daily challenges faced by children with autism, it was a rewarding experience.

Early intervention can pave the way for school, employment and greater independence for children with autism.



Shown at morning tea are (L-R) carpenter, John Bright; apprentice, Matthew Bright; receptionist Janell Luffman; senior receptionist Louise Ghee; Hutchies' apprentice, Tyler Scofield; Hutchies' Cairns safety manager, Niles Ogle; and Hutchies' site manager, Mick De Jong.

Island hospitality SENIOR receptionist at the Thursday Island James Cook University Rural Dental Clinic, Louise Ghee, baked a cake in appreciation for the Hutchies' boys during their renovation of the clinic.

Hutchies' brief was to keep the facility open and operating during demolition and refurbishment, including installation of five new dental chairs.

By the looks on their faces, clinic staff were happy with Hutchies' results.



Men at work

THIS Nissan Silvia (left) slowly being stripped near Hutchies' Tweed Office quickly received a Hutchies' sticker in the hope that a replacement vehicle could be on its way soon.

MATCHED 



Brooklyn Child, Toowoomba receptionist, married Matt Wilson in October. Their wedding car was Hutchies' replica version of Rock 'n' Roll George's Holden.



Aaron Ohl, Townsville Estimator, married Jessica in Townsville.

Dominic Schattiger, contracts administrator, and new wife Robina, strike a classic pose after their wedding on the Greek island of Santorini in the Mediterranean.

HATCHED



Jaxon Gillam, fifth grandchild for Hutchies' MD, Greg Quinn, shows early signs of following in the footsteps of his grandfather, who was an outstanding rugby league player, coach and state rep. Jaxon's happy parents are Craig and Emma Gillam.

RIGHT: Ivy Ruth Ellis is the first child for Lyle Ellis, site manager Sunshine Coast, and partner, Dani Lee.



ABOVE: Robert Petkovic and partner, Monica, are the proud parents of new son, Tristan James Petkovic, shown here with his big brother Kieran.



Layla Rose Brown is a new daughter for proud parents, Chris and Amanda Brown, and little sister to Harper.

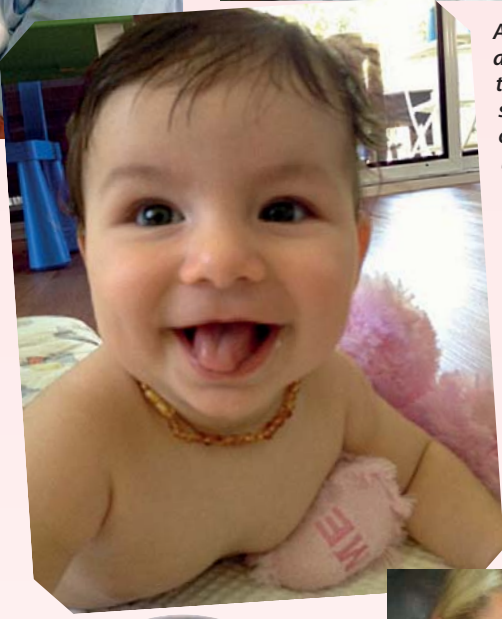

LEFT: Charlie Jamieson is the first daughter to proud parents Matthew and Helen Jamieson and a sister to Harry.



Not quite in the Hatched category, but the Toowoomba team has celebrated news that Jason and Emma Kropp are expecting a baby with a Bun in the Oven morning tea.



Patrick Taylor, estimator in Rockhampton, and partner, Casey Bulman, welcomed son, Chase James Taylor, in August.



Joleen Kelly, office assistant in Sydney, and husband, Blake Hulbert, welcomed baby girl, Roxy May Hulbert, in September.

Pedalling to Gold

HUTCHIES entered a team of 40 (Hutchies, ADG, Advanced Precast) in the 2013 Santos GLNG Brisbane to the Gold Coast Cycle Challenge.

Now in its ninth year, the event aims to promote cycling, fitness and, at the same time, raise funds for the Heart Foundation.

Riders can choose the full challenge event over 100 kilometres from South Bank in Brisbane to Southport or opt for a 60 kilometre stretch from Logan to Southport.

- Shown at the ride are, from left, (rear) Darren Poletto, Bryan Ross, Mark Gaggin, Andrew Hardie, David Bendell, Jon Wood, Paul David and (front) Dave Warner and John Berlese.



Rugby tour of Samoa

HUTCHIES' Sydney sponsored the recent Killara West Pymble U13s Rugby Tour of Samoa.

Sean Nyssen, Hutchies' project director in Sydney, and his son, Rory, play for the Killara West Pymble Rugby Club.

The tourists visited local schools, learned about Samoan culture and went to church.

Sean said the Samoan boys, families and friends enjoyed the opportunity to play a touring team and displayed a great level of hospitality.

"They were big boys who tackled hard and ran fast," said Sean. "Many didn't wear boots."

With support from Hutchies, its subbies and local community, the tour donated items such as footballs, head gear, water bottles, boots, bags and shirts to the Samoan rugby community.



Bridge to Brisbane

HUTCHIES contributed to the Bridge to Brisbane run with 27 starters consisting of team members, partners and families.

Winner of the 10 kilometre was Ben Plunkett and winner of the five kilometre was Lu Yin.

LEFT: Ben and Anna Plunkett at the finish of Bridge to Brisbane run.

Ute gives it a good shake up at GC600

ROHAN Barry (construction manager at Yatala) raced the Hutchies' ute in the Gold Coast 600.

Qualifying well in the heats (13th from 32 starters), Rohan was a serious contender in the big race on Sunday until a spectacular crash in the first lap caused the cancellation of the final.

Luckily the Hutchies' ute narrowly missed being involved in the race-ending pile up.

This year Hutchies donated signage on the eye-catching ute to Shake It Up Australia Foundation.

Former Hutchies' team leader and now CEO of Shake It Up, Ben Young, said that contributions such as the GC600 ute signage made it possible for the Foundation to reach a wider audience.

"Shake It Up is focussed on directing 100 percent of all money donated to research targeted at finding better treatments and ultimately a cure for Parkinson's disease," he said.

Mary-Jeanne and Scott Hutchinson also were among 100 people who attended a fundraiser on the same weekend – a 'Shaken not Stirred' cocktail party in Brisbane hosted by Shake It Up supporter Penny Hoolihan – which raised more than \$10,000 for Parkinson's research.



Great prizes to be won!

Scratch-its

If your Hutchies' Scratchie matches the lucky numbers listed you are a winner! To claim your prize telephone Hutchies on (07) 3335 5000.

Prizes compliments of Hutchinson Builders.

No.	Prize
15203	Hutchies T-Shirt
15398	Hutchies Undies
15477	Tape measure
15600	Hand Sander
15804	Hutchies Cap
15999	Jack's Tequila
16072	Paint brush set
16178	Hutchies T-Shirt
16254	Screw Driver Set
16304	Drill Bit Set

No.	Prize
16422	Hutchies Undies
16507	Chalk Line
16658	Jack's Tequila
16832	Paint brush set
17193	Hutchies T-Shirt
18013	Jack's Tequila
18198	Hutchies G-string
18204	Screw Driver Set
18399	Hutchies Undies
18444	Jack's Tequila

No.	Prize
18598	Tape measure
18609	Hutchies Cap
18862	Jack's Tequila
19145	Hutchies T-Shirt
19158	Hutchies Undies
19215	Hutchies T-Shirt
19287	Hutchies Undies
19333	Tape measure
19487	Hutchies Undies
19522	Hutchies Cap

No.	Prize
19658	Jack's Tequila
19688	Paint brush set
19720	Hutchies T-Shirt
19811	Screw Driver Set
19855	Drill Bit Set
19992	Hutchies Undies
19999	Chalk Line
20012	Jack's Tequila
20145	Paint brush set
20168	Hutchies T-Shirt

No.	Prize
20244	Hutchies G-string
20298	Screw Driver Set
20356	Hutchies Undies
20493	Jack's Tequila
20548	Tape measure
20622	Hutchies Cap
20789	Jack's Tequila
20811	Hutchies T-Shirt
21200	Hutchies Undies
21589	Chalk Line